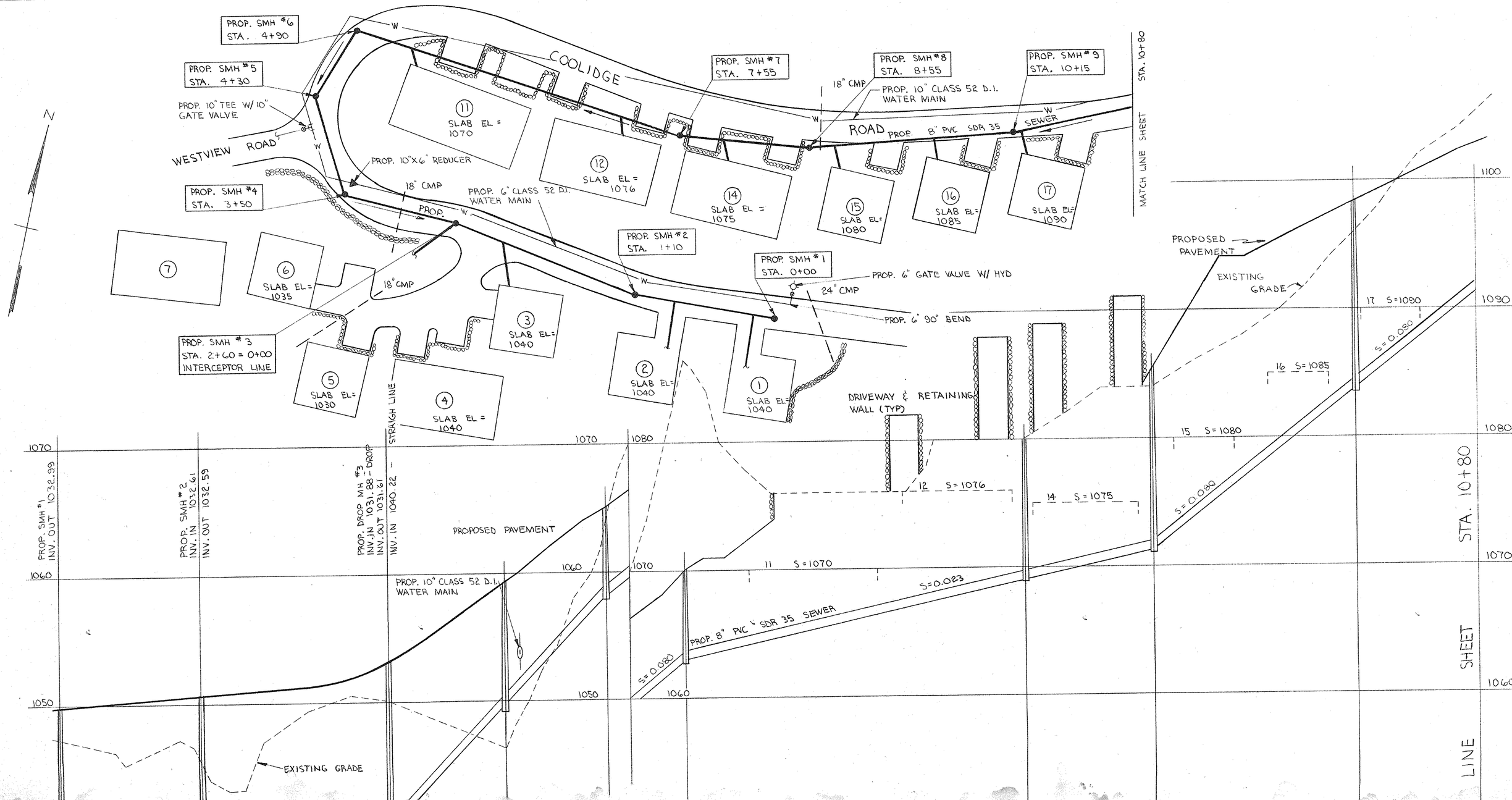
PROP. SMH #6
STA. 4+90
PROP. SMH #5
STA. 4+30
PROP. 10" TEE W/ 10" GATE VALVE
WESTVIEW ROAD
PROP. 10"X6" REDUCER
PROP. SMH #4
STA. 3+50
18" CMP
PROP. 6" CLASS 52 D.I. WATER MAIN
PROP.
COOLIDGE
ROAD
PROP. SMH #7
STA. 7+55
PROP. SMH #8
STA. 8+55
18" CMP
PROP. 10" CLASS 52 D.I. WATER MAIN
PROP. SMH #9
STA. 10+15
PROP. 8" PVC SDR 35 SEWER
MATCH LINE SHEET
STA. 10+80
PROP. SMH #2
STA. 1+10
PROP. SMH #1
STA. 0+00
PROP. 6" GATE VALVE W/ HYD
24" CMP
PROP. 6" 90° BEND
PROP. SMH #3
STA. 2+60 = 0+00
INTERCEPTOR LINE
18" CMP
STRAIGHT LINE
11 SLAB EL = 1070
12 SLAB EL = 1076
14 SLAB EL = 1075
15 SLAB EL = 1080
16 SLAB EL = 1085
17 SLAB EL = 1090
7
6 SLAB EL = 1035
5 SLAB EL = 1030
4 SLAB EL = 1040
3 SLAB EL = 1040
2 SLAB EL = 1040
1 SLAB EL = 1040
PROPOSED PAVEMENT
EXISTING GRADE
DRIVEWAY & RETAINING WALL (TYP)
17 S=1090
16 S=1085
15 S=1080
14 S=1075
12 S=1076
11 S=1070
S=0.080
S=0.023
PROP. SMH #1 INV. OUT 1032.99
PROP. SMH #2 INV. IN 1032.61 INV. OUT 1032.59
PROP. DROP MH #3 INV. IN 1031.88 - DROP INV. OUT 1031.61 INV. IN 1040.22
PROP. 10" CLASS 52 D.I. WATER MAIN
PROP. 8" PVC SDR 35 SEWER
EXISTING GRADE
1100
1090
1080
1070
1060
1050
STA. 10+80
SHEET
LINE

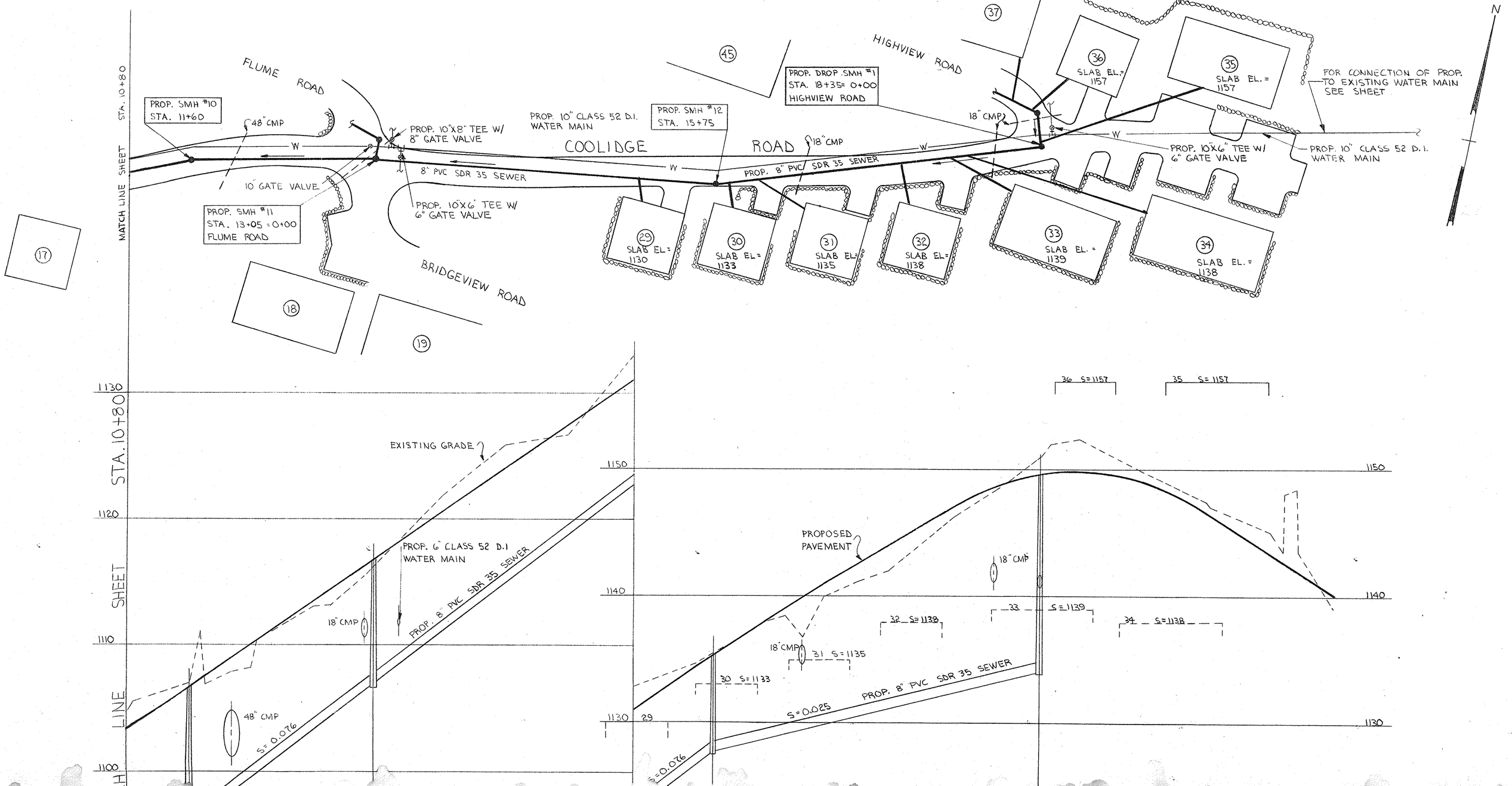
MATCH LINE SHEET STA. 10+80
FLUME ROAD
PROP. SMH #10
STA. 11+60
48" CMP
W
10" GATE VALVE
PROP. SMH #11
STA. 13+05 = 0+00
FLUME ROAD
PROP. 10"X8" TEE W/
8" GATE VALVE
8" PVC SDR 35 SEWER
PROP. 10"X6" TEE W/
6" GATE VALVE
PROP. 10" CLASS 52 D.I.
WATER MAIN
COOLIDGE ROAD
PROP. SMH #12
STA. 15+75
PROP. 8" PVC SDR 35 SEWER
18" CMP
PROP. DROP SMH #1
STA. 18+35= 0+00
HIGHVIEW ROAD
HIGHVIEW ROAD
18" CMP
SLAB EL.= 1157
SLAB EL. = 1157
FOR CONNECTION OF PROP.
TO EXISTING WATER MAIN
SEE SHEET
PROP. 10"X6" TEE W/
6" GATE VALVE
PROP. 10" CLASS 52 D.I.
WATER MAIN
BRIDGEVIEW ROAD
SLAB EL.= 1130
SLAB EL.= 1133
SLAB EL.= 1135
SLAB EL.= 1138
SLAB EL.= 1139
SLAB EL.= 1138
N
EXISTING GRADE
PROP. 6" CLASS 52 D.I
WATER MAIN
PROP. 8" PVC SDR 35 SEWER
18" CMP
48" CMP
S= 0.076
PROPOSED
PAVEMENT
18" CMP
18" CMP
S=0.025
PROP. 8" PVC SDR 35 SEWER
S=0.076
1130
1120
1110
1100
1150
1140
1130
29
30 S=1133
31 S=1135
32 S=1138
33 S=1139
34 S=1138
35 S=1157
36 S=1157